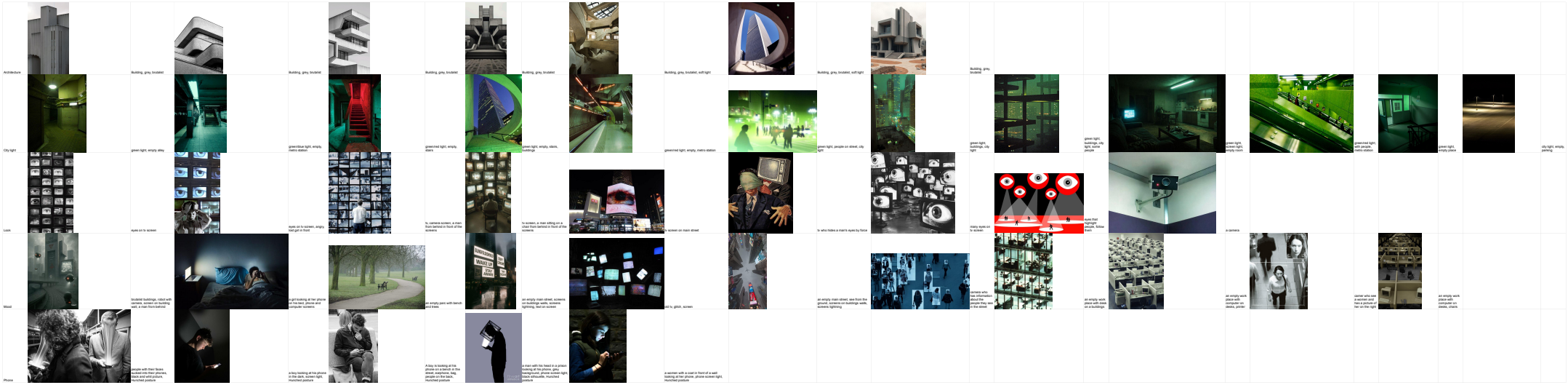
Architecture
Building, gray, brutalist
Building, gray, brutalist
Building, gray, brutalist
Building, gray, brutalist
Building, gray, brutalist, soft light
Building, gray, brutalist, soft light
Building, gray, brutalist
City light
green light, empty alley
green/blue light, empty, metro station
greenred light, empty, stairs
green light, empty, stairs, buildings
greenred light, empty, metro station
green light, people on street, city light
green light, buildings, city light
green light, buildings, city light, the picture
green light, empty room
greenred light, empty, metro station
green light, empty place
city light, empty, parking
Look
eyes on tv screen
eyes on tv screen, angry, bad girl in front
tv, camera screen, a man from behind in front of the screens
tv screen, a man editing on a chair from behind in front of the screens
tv screen on main street
tv who hides a man's eyes by force
many eyes on tv screen
eyes that highlight people, follow them
a camera
Mood
brutalist buildings, robot with camera, screen on building wall, a man from behind
a girl looking at her phone on his bed, phone and computer screens
an empty park with bench and trees
an empty main street, screens on buildings walls, screens lightning, text on screen
red tv, glitch, screen
an empty main street, see from the ground, screens on buildings walls screens lightning
camera who has information about the people they see in the street
an empty work place with desk on a buildings
an empty work place, computer on desks, printer
owner who see from the back, has a picture of her on the right
an empty work place, computer on desks, chairs
Phone
people with their faces sucked into their phones, black and white picture, hunched posture
a boy looking at his phone in the dark, screen light, hunched posture
A boy is looking at his phone on a bench in the street, earphone, bag, people on the back, hunched posture
a man with his head in a prison looking at his phone, grey background, phone screen light, black silhouette, hunched posture
a women with a coat in front of a wall looking at her phone, phone screen light, hunched posture